

“

"MY CONCEPTION OF THE HOLLOW EARTH, BASED ON MY RESEARCH IS THAT THE SHELL OF THE EARTH IS ABOUT 800 MILES THICK, FROM THE OUTSIDE TO THE INNER SURFACE. SUSPENDED IN THE CENTER OF THAT HOLLOW IS AN INTERIOR SUN THAT IS DIVIDED BY DAY AND NIGHT SIDES.

**RODNEY CLUFF, AUTHOR OF WORLD TOP SECRET:
OUR EARTH IS HOLLOW**

THE HOLLOW EARTH

There is a suggestion within society that we are not alone, but instead of looking up to space, we should instead look below into the centre of our Earth. It is theorised that our Earth is hollow, which opens up to the idea of a lost civilization within the Earth's structure. Many explorers have tried to turn this theory into fact, and some have become close. Edmund Halley was the first to theorise this possible idea, John Cleves Symmes Jr is the most famous explorer to possibly find the Hollow Earth entrance and Admiral Richard E. Byrd is one of the first explorers to claim that he in fact flew into and visited the city within the Hollow Earth.

SYMME'S HOLE



Did Hitler
escape into
the Hollow
Earth?

Some say that the American
Government sent their troops
to the South Pole for
evidence of the rumormongers
German Base 211
about a secret
expedition...

DO PEOPLE
LIVE IN THE
HOLLOW EARTH?

- ? EDMUND HALLEY
- ? JOHN CLEVES SYMMES JR.
- ? CYRUS TEED
- ? ADMIRAL RICHARD E. BYRD

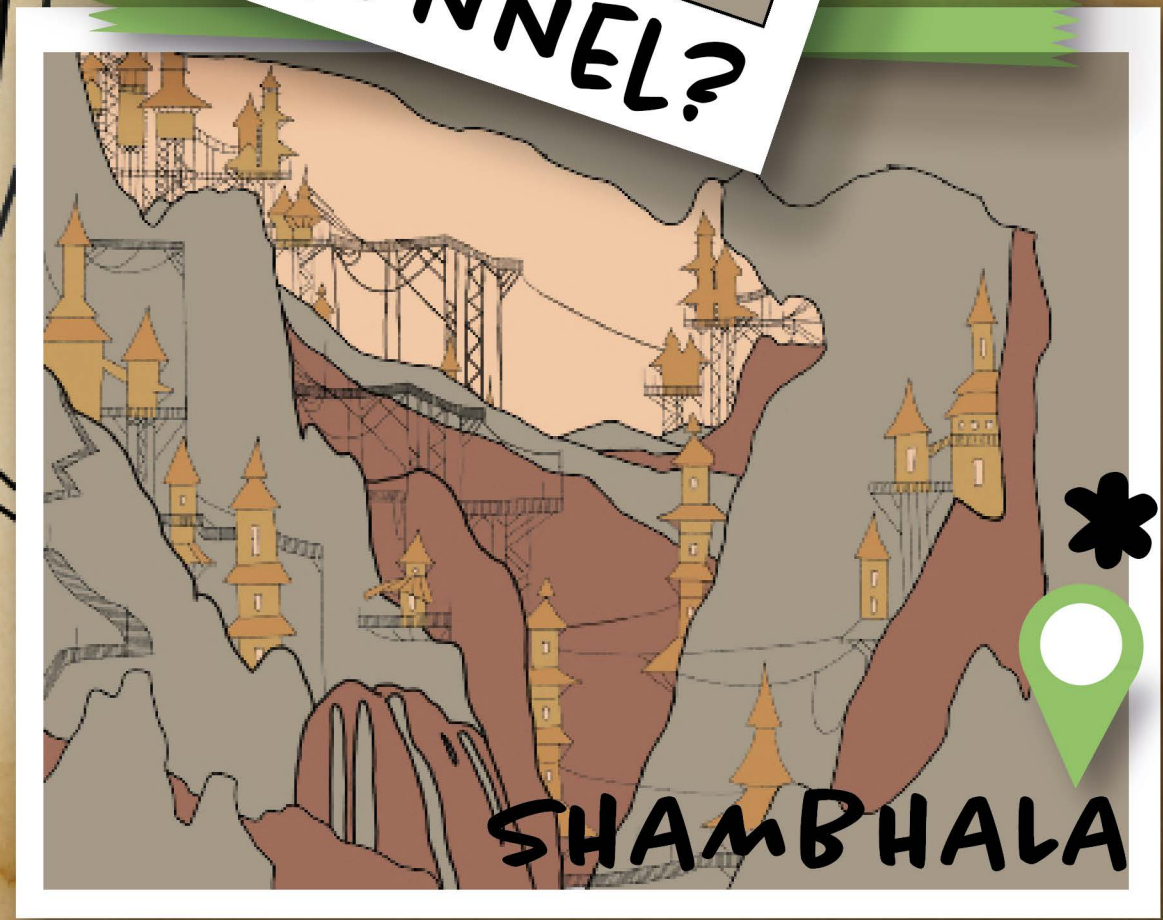
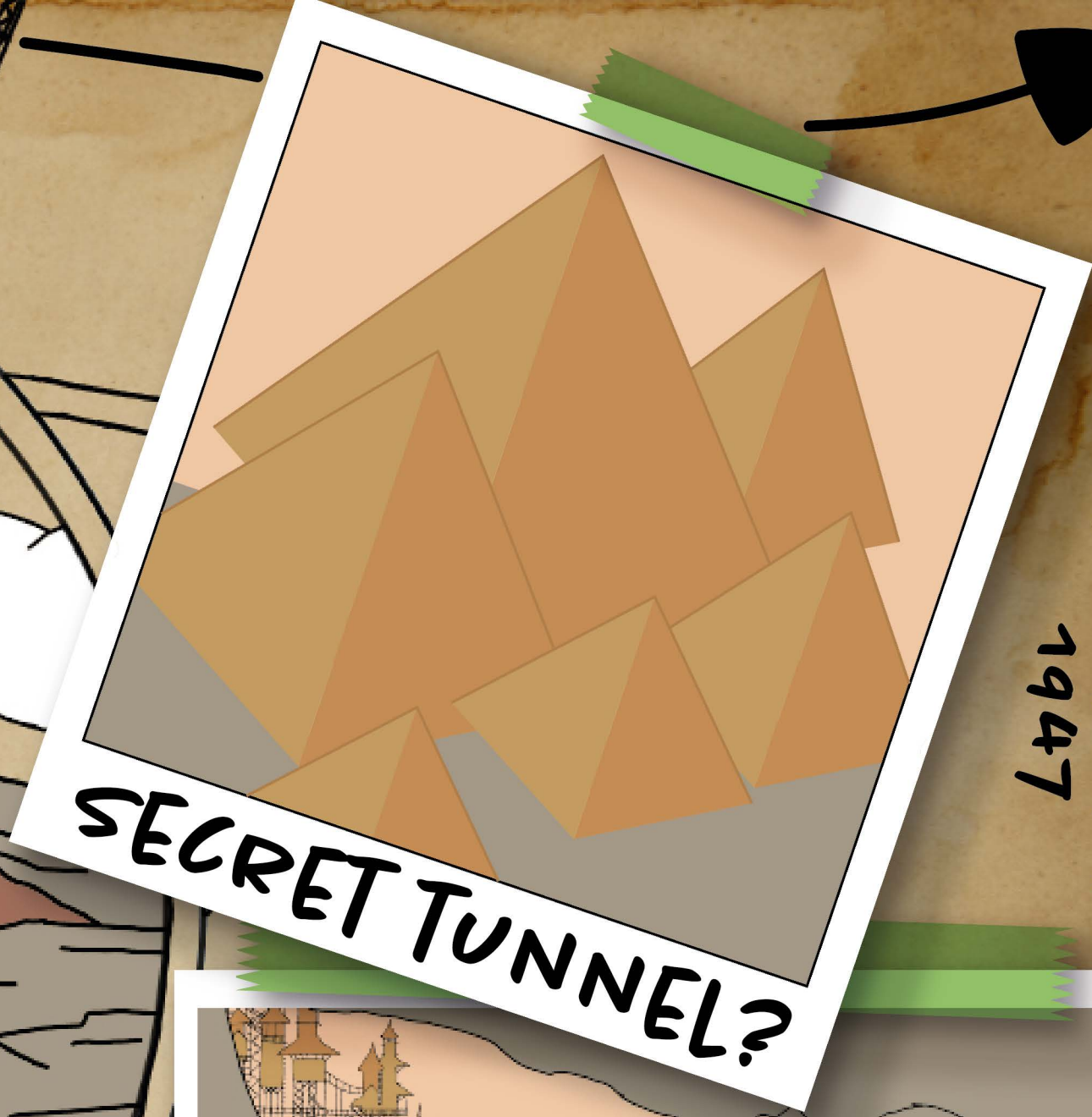
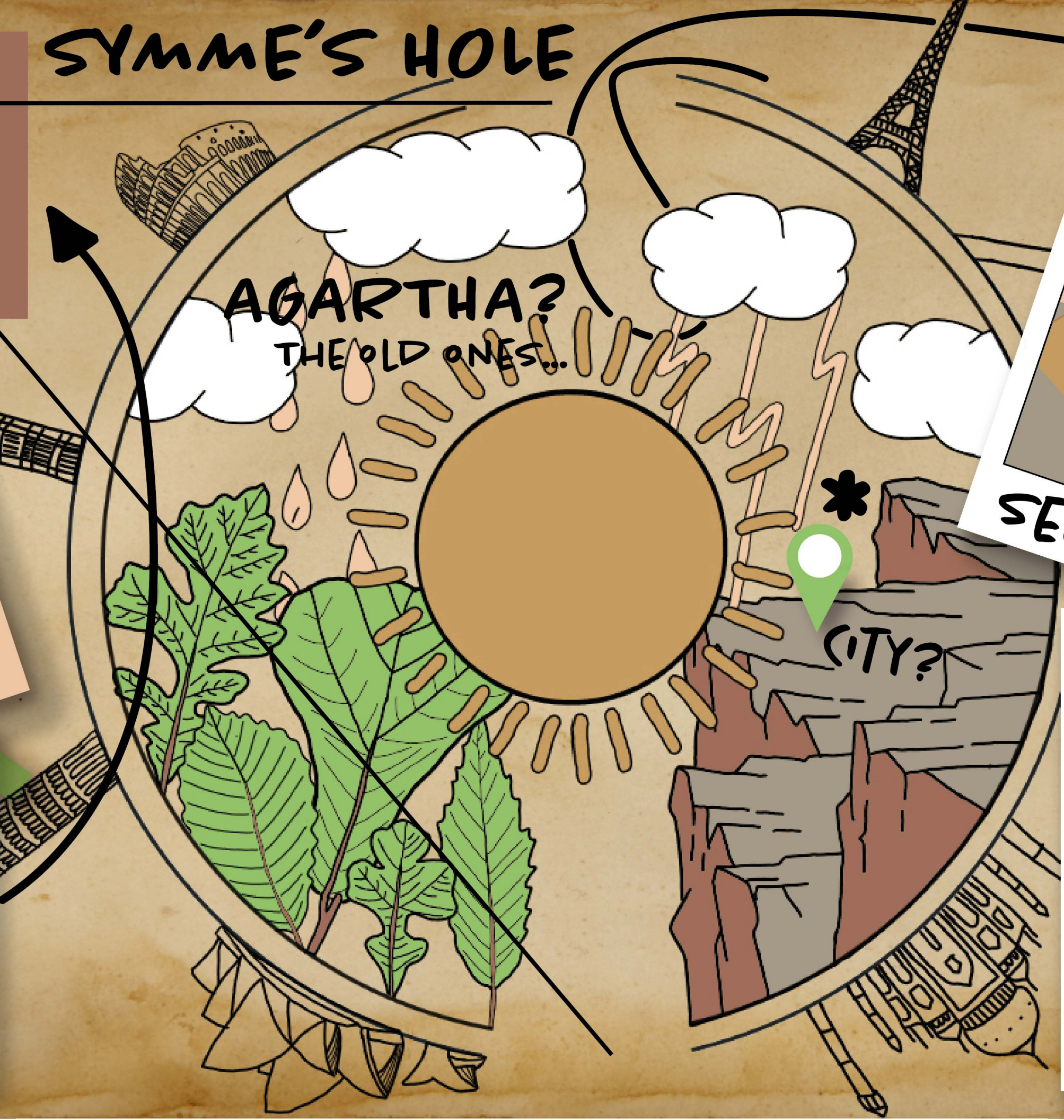

BYRD'S FLIGHT PATH
1947

“

**“IS CERN THE MOST DANGEROUS THING IN
THE COSMOS THAT COULD LEAD TO THE
ULTIMATE DESTRUCTION OF THE EARTH AND
THE ENTIRE UNIVERSE?”**

**FROM AN ARTICLE REPORTED BY ROB
WAUGH**

LARGE HADRON COLLIDER

The Large Hadron Collider is a pivotal piece of machinery within the science industry, it is powerful, strong and has the possible chance of summoning a God... This conspiracy theory follows the idea that the Large Hadron Collider is capable of bringing destruction to our Earth if an experiment is ever to go wrong. But what could it summon? There are 3 main beings that could be called upon; the ancient egyptian God, Osiris, God of the Underworld, the Hindu God, Shiva, God of Destruction. or finally, the Antichrist but which form the Antichrist could take is unknown, will it be Lucifer Morningstar or the Satanic depiction of the Antichrist as a beast.

The Large Hadron Collider is a device for awakening

The Large Hadron Collider is involved with different Conspiracy Theories, but we wanted to focus on how the LHC is actually summon a God. Many cultures have believed that could be Egyptian God

SHIVA?
ANTICHRIST?
OSIRIS?



WHAT IS IT?
THE LARGE HADRON COLLIDER IS THE WORLD'S LARGEST AND MOST POWERFUL PARTICLE ACCELERATOR. THE LHC CONSISTS OF STRUCTURES TO BOOST THE ENERGY OF THE PARTICLES.

WHAT DOES IT DO?
THE LHC BOOSTS PARTICLES, SUCH AS PROTONS, WHICH FORM ALL THE MATTER WE KNOW.

THE LARGE HADRON COLLIDER

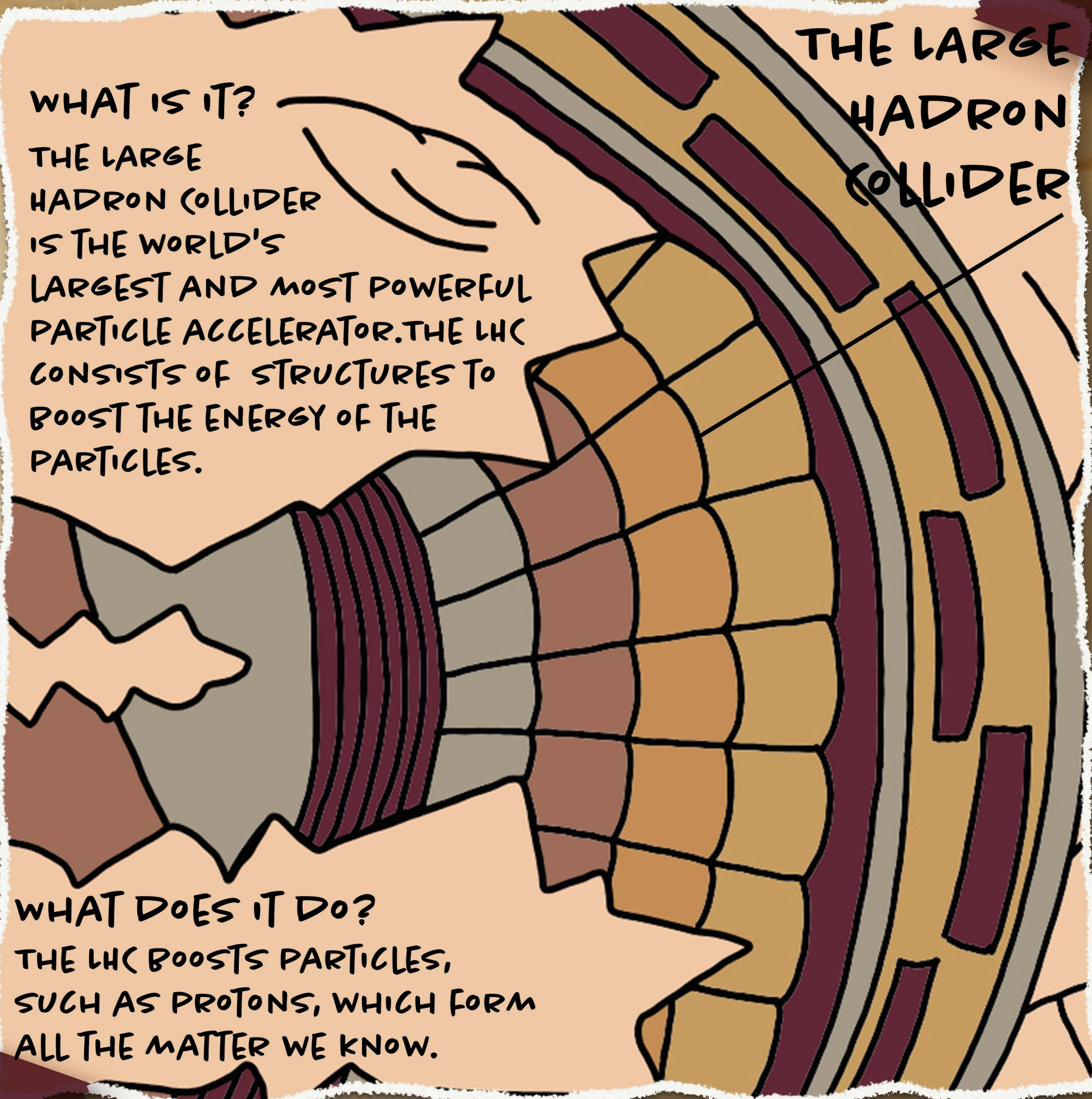

“

“YOU CANNOT FIND ANYTHING IN ANY ANCIENT WRITING ABOUT WHERE CLEOPATRA IS BURIED. BUT I BELIEVE SHE PREPARED EVERYTHING, FROM THE WAY SHE LIVED TO THE WAY SHE DIED TO THE WAY SHE WANTED TO BE FOUND.”

**STATEMENT ABOUT CLEOPATRA'S TOMB
SPOKEN BY KATHLEEN MARTINEZ**

MYSTERY OF CLEOPATRA

Cleopatra, the last Queen of Egypt and a woman of mystery. Many historians and archaeologists have tried to find any information about the last Pharaoh of Egypt. But what we know, has still kept us in the dark. Cleopatra's history is one full of interest and intrigue, which surrounds her from the moment she is born to the moment she dies. What does Cleopatra look like? How did Cleopatra die? Was it poison or something else? Who did she love? Julius Caesar? Mark Anthony? Where is she buried? Where is the great Tomb of Cleopatra? These are just some of the questions we all have about the great Queen, but whether or not we discover answers is a mystery.

Cleopatra's tomb: Is it discovered?

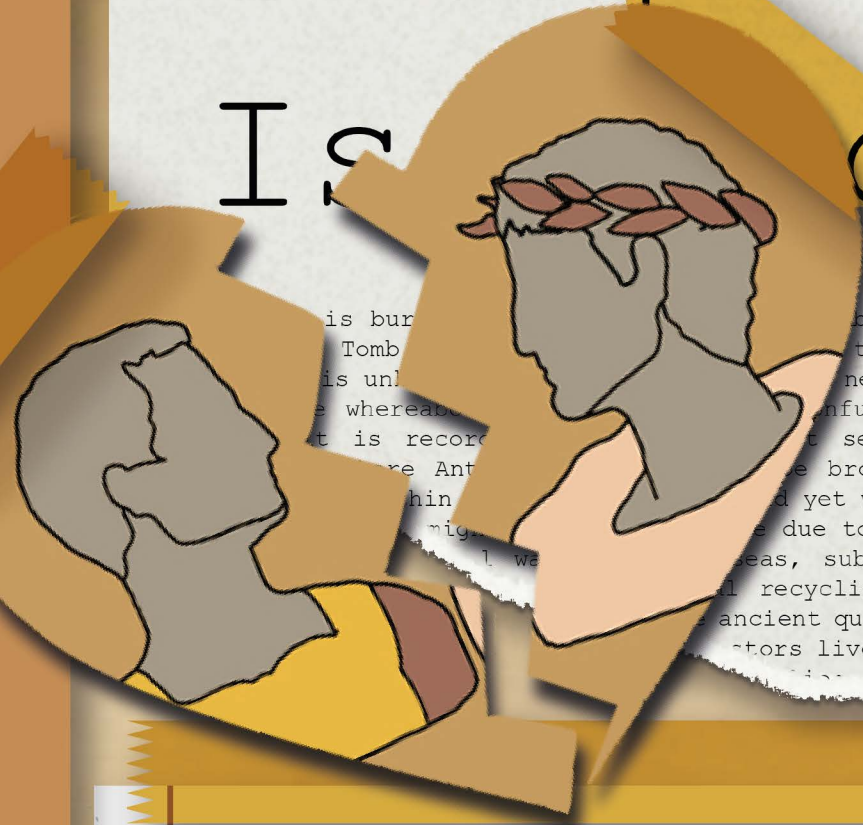

is bur... b that everyone
Tomb... the location of
is unl... near Alexandria,
e where... confusing everyone,
t is recor... seen within her
re Ant... brought to so he
hin... and yet we have no idea
nig... due to the onslaught
l we... seas, subsiding ground,
l recycling of building
ancient quarter where for
ctors lived. Most of the
... about 20 feet
... derwater



ALEXANDRIA?
IS IT LOST
UNDERWATER?
OR NEAR
TAPOSIRIS
MAGNA?

HOW DID SHE DIE?

- SUICIDE BY POISON
- SNAKEBITE?
- CONCOCTION?
- OINTMENT?

OR CAPTURED & TORTURED?

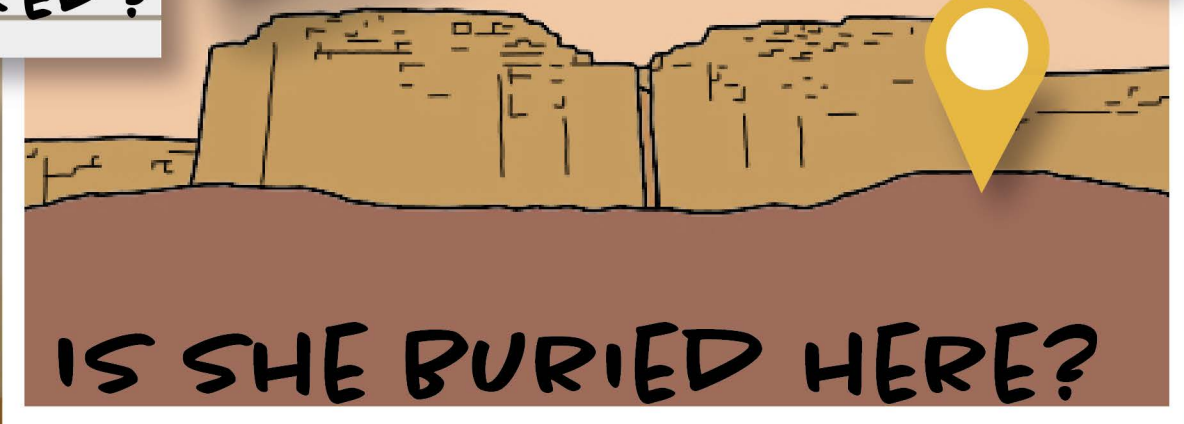

“

“MY CONCEPTION OF THE HOLLOW EARTH, BASED ON MY RESEARCH IS THAT THE SHELL OF THE EARTH IS ABOUT 800 MILES THICK, FROM THE OUTSIDE TO THE INNER SURFACE. SUSPENDED IN THE CENTER OF THAT HOLLOW IS AN INTERIOR SUN THAT IS DIVIDED BY DAY AND NIGHT SIDES.

RODNEY CLUFF, AUTHOR OF WORLD TOP SECRET:
OUR EARTH IS HOLLOW

THE HOLLOW EARTH

There is a suggestion within society that we are not alone, but instead of looking up to space, we should instead look below into the centre of our Earth. It is theorised that our Earth is hollow, which opens up to the idea of a lost civilization within the Earth's structure. Many explorers have tried to turn this theory into fact, and some have become close. Edmund Halley was the first to theorise this possible idea, John Cleves Symmes Jr is the most famous explorer to possibly find the Hollow Earth entrance and Admiral Richard E. Byrd is one of the first explorers to claim that he in fact flew into and visited the city within the Hollow Earth.

SYMME'S HOLE

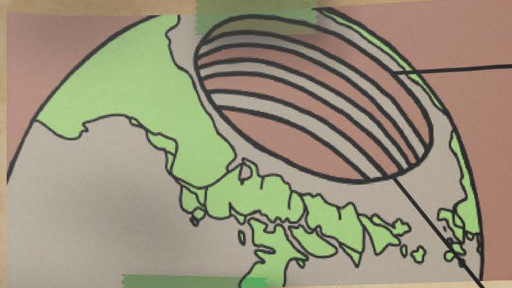

Did Hitler
escape into
the Hollow
Earth?

Some say that the American
Government sent their troops
to the South Pole for
evidence of the rumormongers.
German Base 211
about a secret
expedition...

DO PEOPLE
LIVE IN THE
HOLLOW EARTH?

- ? EDMUND HALLEY
- ? JOHN CLEVES SYMMES JR.
- ? CYRUS TEED
- ? ADMIRAL RICHARD E. BYRD

AGARTHA? THE OLD ONES!



CITY?

SECRET TUNNEL?



SHAMBHALA

BYRD'S FLIGHT PATH
1947



“

“IS CERN THE MOST DANGEROUS THING IN
THE COSMOS THAT COULD LEAD TO THE
ULTIMATE DESTRUCTION OF THE EARTH AND
THE ENTIRE UNIVERSE?”

FROM AN ARTICLE REPORTED BY ROB
WAUGH

LARGE HADRON COLLIDER

The Large Hadron Collider is a pivotal piece of machinery within the science industry, it is powerful, strong and has the possible chance of summoning a God... This conspiracy theory follows the idea that the Large Hadron Collider is capable of bringing destruction to our Earth if an experiment is ever to go wrong. But what could it summon? There are 3 main beings that could be called upon; the ancient egyptian God, Osiris, God of the Underworld, the Hindu God, Shiva, God of Destruction. or finally, the Antichrist but which form the Antichrist could take is unknown, will it be Lucifer Morningstar or the Satanic depiction of the Antichrist as a beast.

The Large Hadron Collider is a device for awakening

The Large Hadron Collider is involved with different Conspiracy Theories, but few wanted to focus on how the LHC could actually summon a God. Many cultures have beliefs that could be Egyptian



SHIVA?
ANTICHRIST?
OSIRIS?

WHAT IS IT?
THE LARGE HADRON COLLIDER IS THE WORLD'S LARGEST AND MOST POWERFUL PARTICLE ACCELERATOR. THE LHC CONSISTS OF STRUCTURES TO BOOST THE ENERGY OF THE PARTICLES.

THE LARGE HADRON COLLIDER

WHAT DOES IT DO?
THE LHC BOOSTS PARTICLES, SUCH AS PROTONS, WHICH FORM ALL THE MATTER WE KNOW.

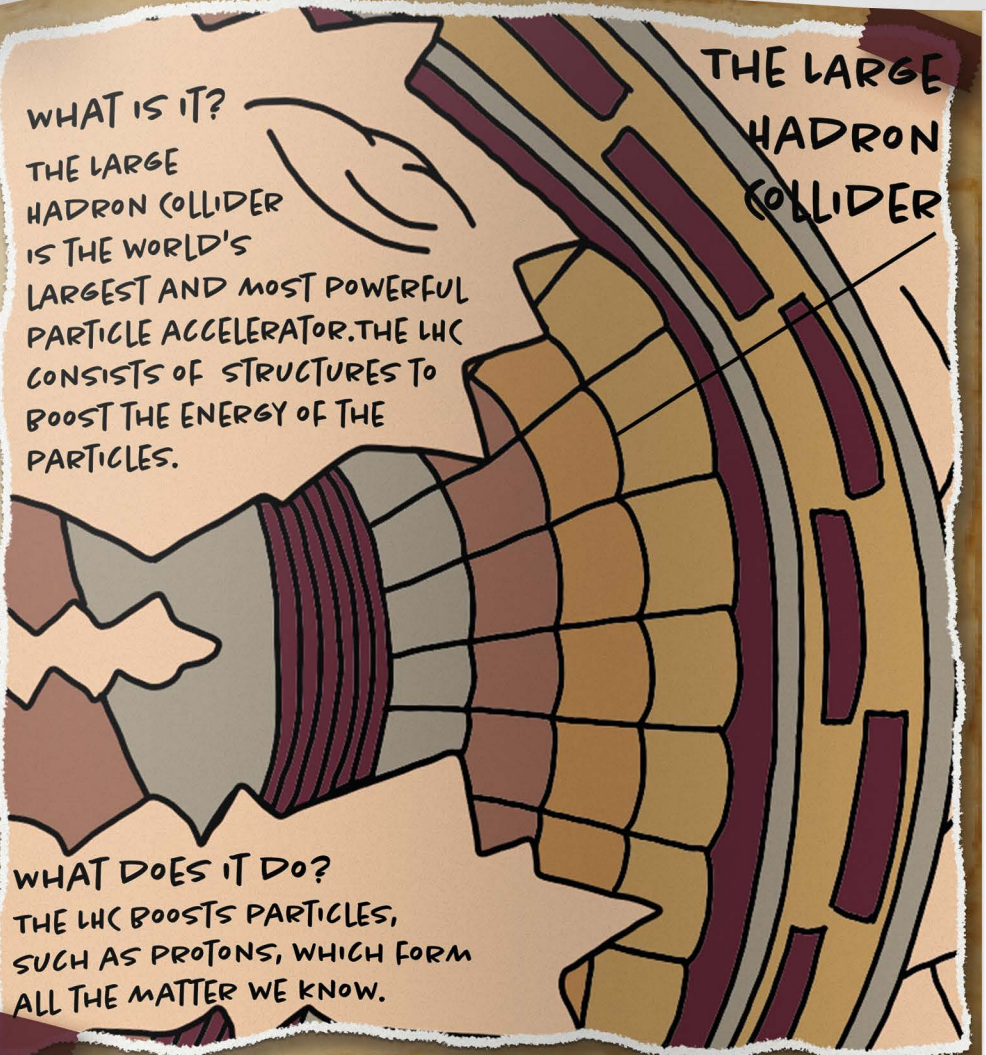

“

**“YOU CANNOT FIND ANYTHING IN ANY
ANCIENT WRITING ABOUT WHERE CLEOPATRA
IS BURIED. BUT I BELIEVE SHE PREPARED
EVERYTHING, FROM THE WAY SHE LIVED TO
THE WAY SHE DIED TO THE WAY SHE
WANTED TO BE FOUND.”**

**STATEMENT ABOUT CLEOPATRA'S TOMB
SPOKEN BY KATHLEEN MARTINEZ**

MYSTERY OF CLEOPATRA

Cleopatra, the last Queen of Egypt and a woman of mystery. Many historians and archaeologists have tried to find any information about the last Pharaoh of Egypt. But what we know, has still kept us in the dark. Cleopatra's history is one full of interest and intrigue, which surrounds her from the moment she is born to the moment she dies. What does Cleopatra look like? How did Cleopatra die? Was it poison or something else? Who did she love? Julius Caesar? Mark Anthony? Where is she buried? Where is the great Tomb of Cleopatra? These are just some of the questions we all have about the great Queen, but whether or not we discover answers is a mystery.

Cleopatra's tomb: Is it discovered?

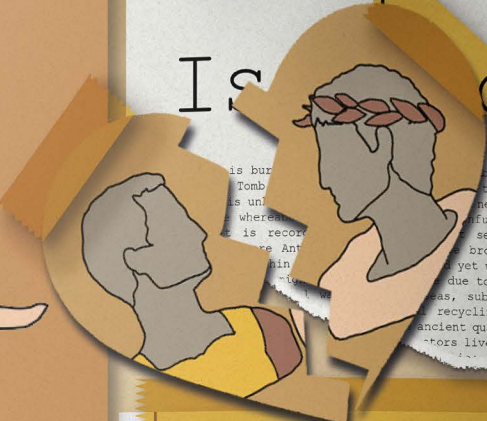
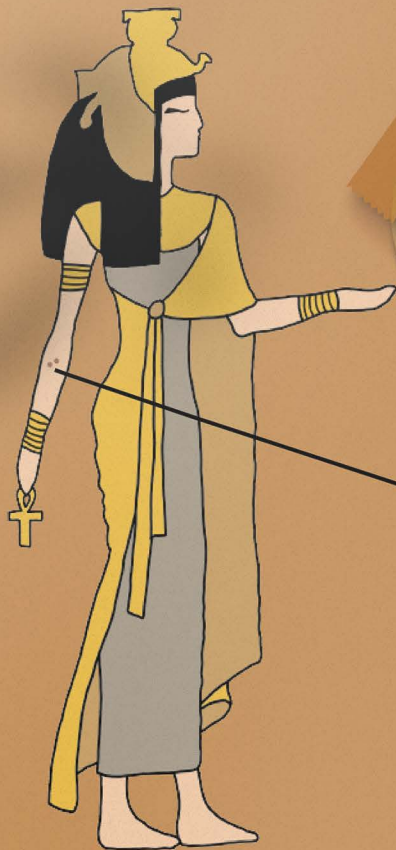

HOW DID SHE DIE?

- SUICIDE BY POISON
- SNAKEBITE?
- CONCOCTION?
- OINTMENT?

OR CAPTURED & TORTURED?



ALEXANDRIA?
IS IT LOST
UNDERWATER?
OR NEAR
TAPOSIRIS
MAGNA?



IS SHE BURIED HERE?

